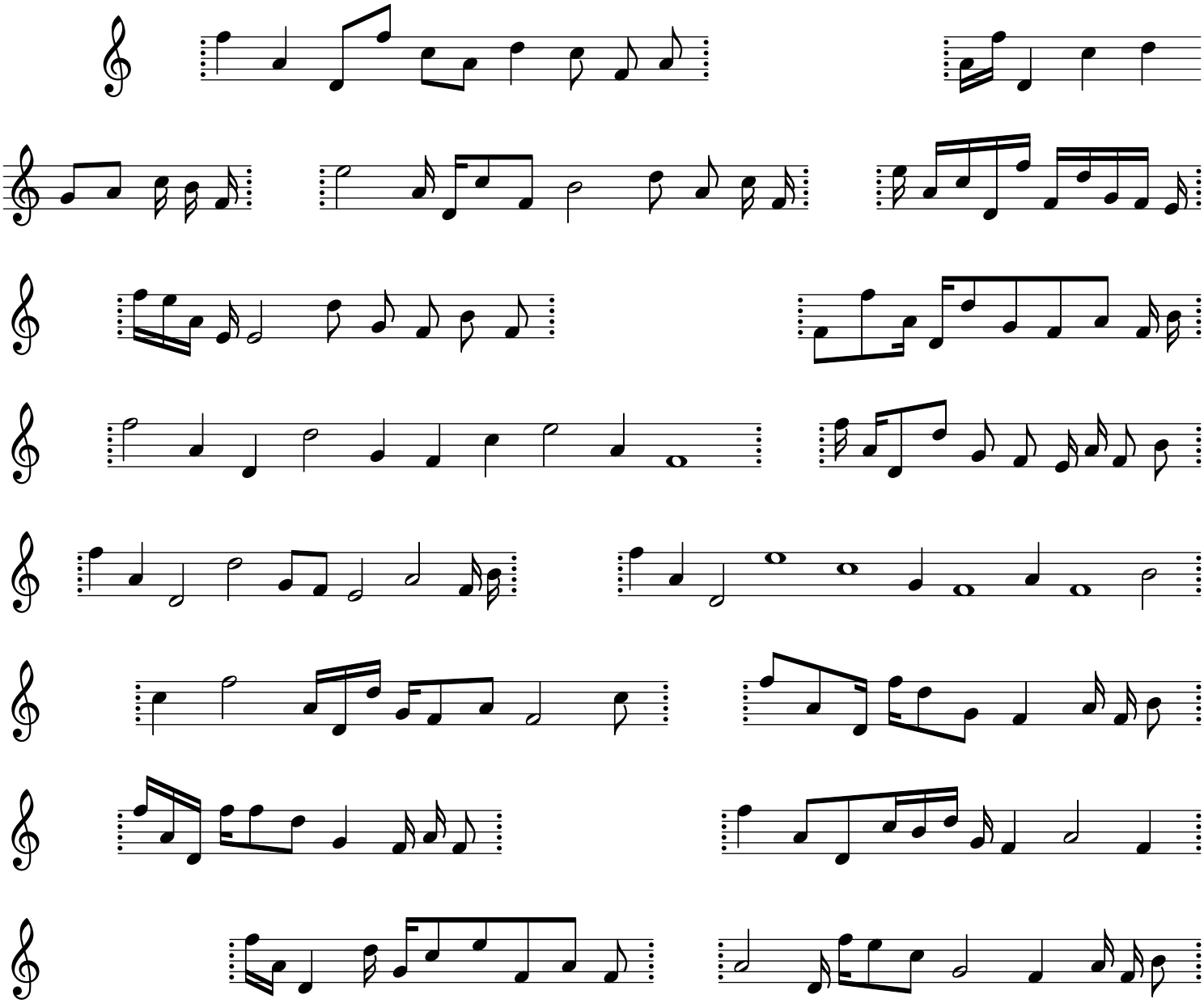Thursday, August 30, 2012 - 08:44:19 PM