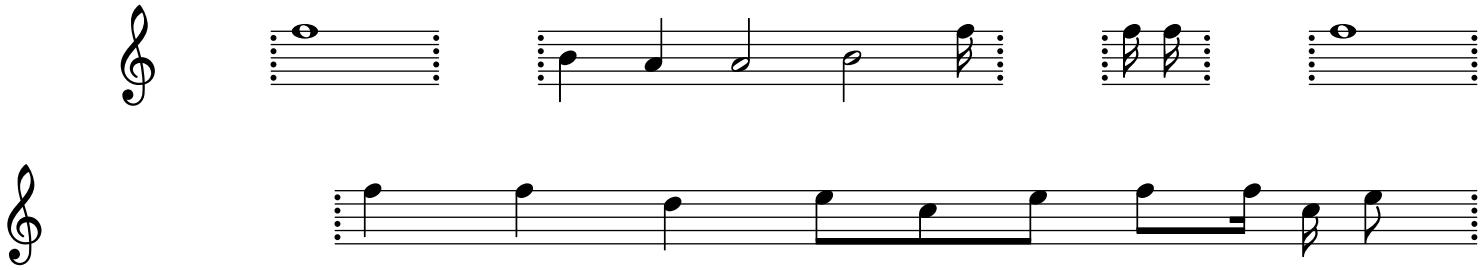Thursday, August 30, 2012 - 05:48:18 PM