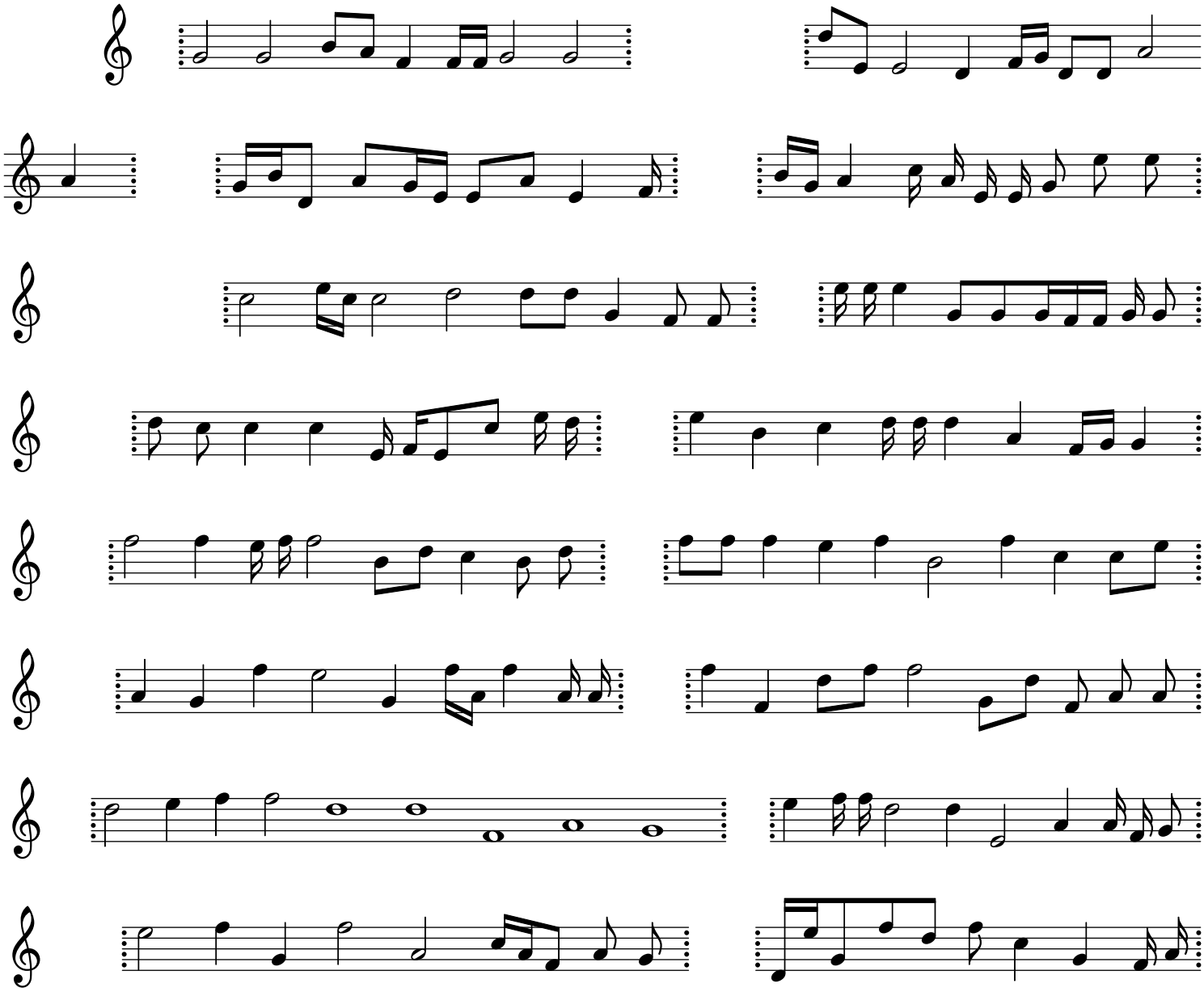Sunday, August 26, 2012 - 01:38:49 PM