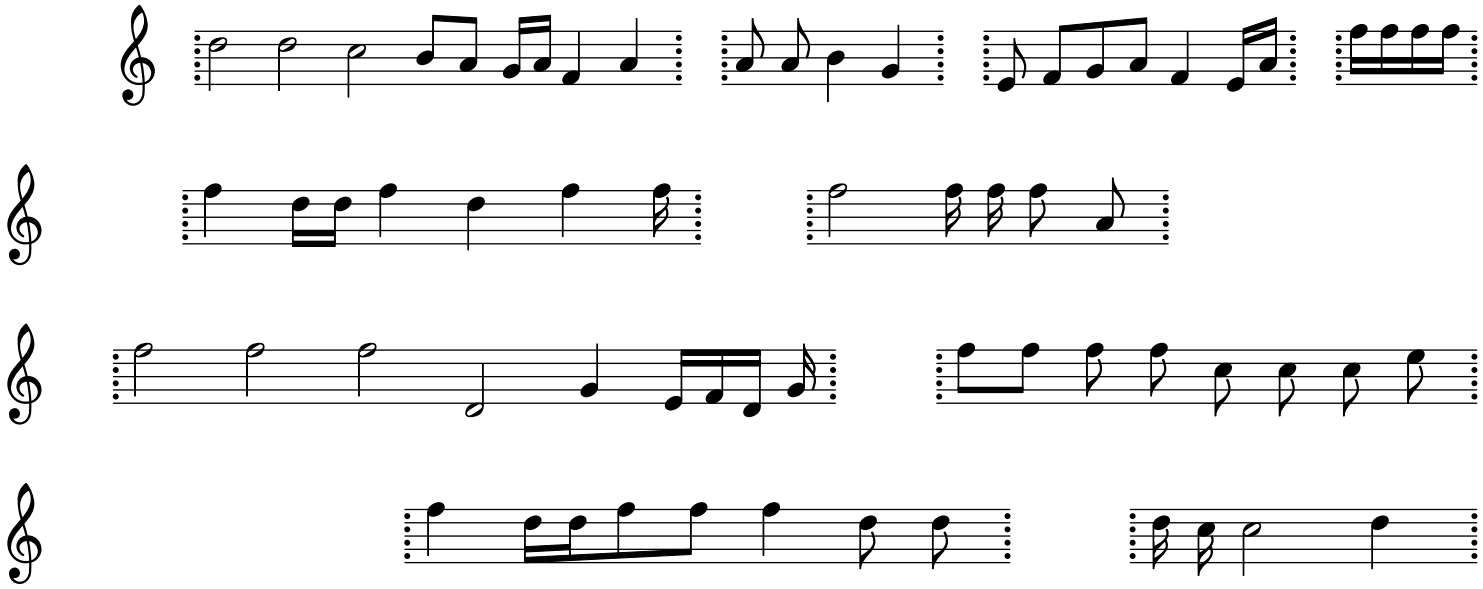Sunday, August 26, 2012 - 01:26:53 PM