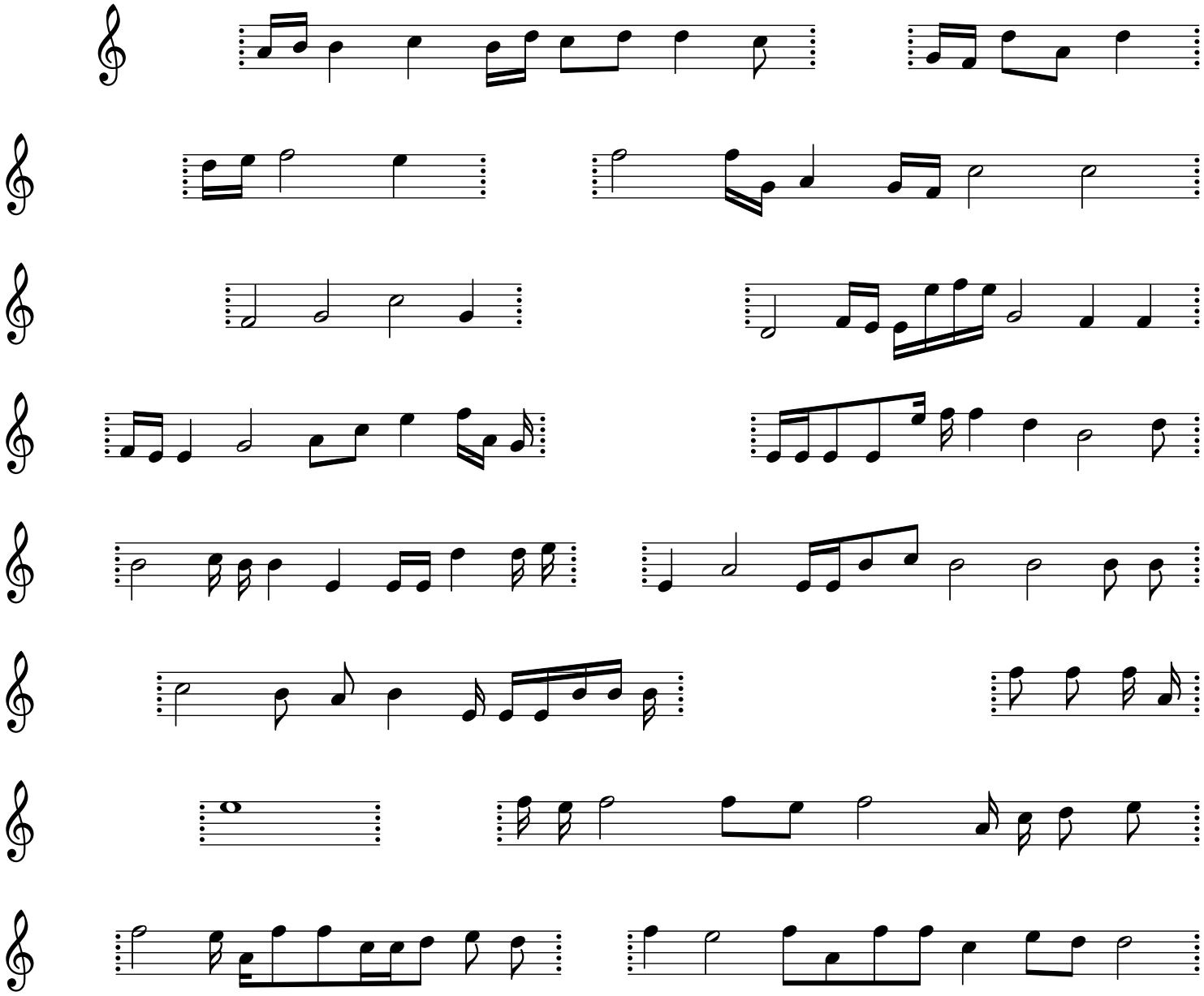Saturday, August 25, 2012 - 06:20:23 PM