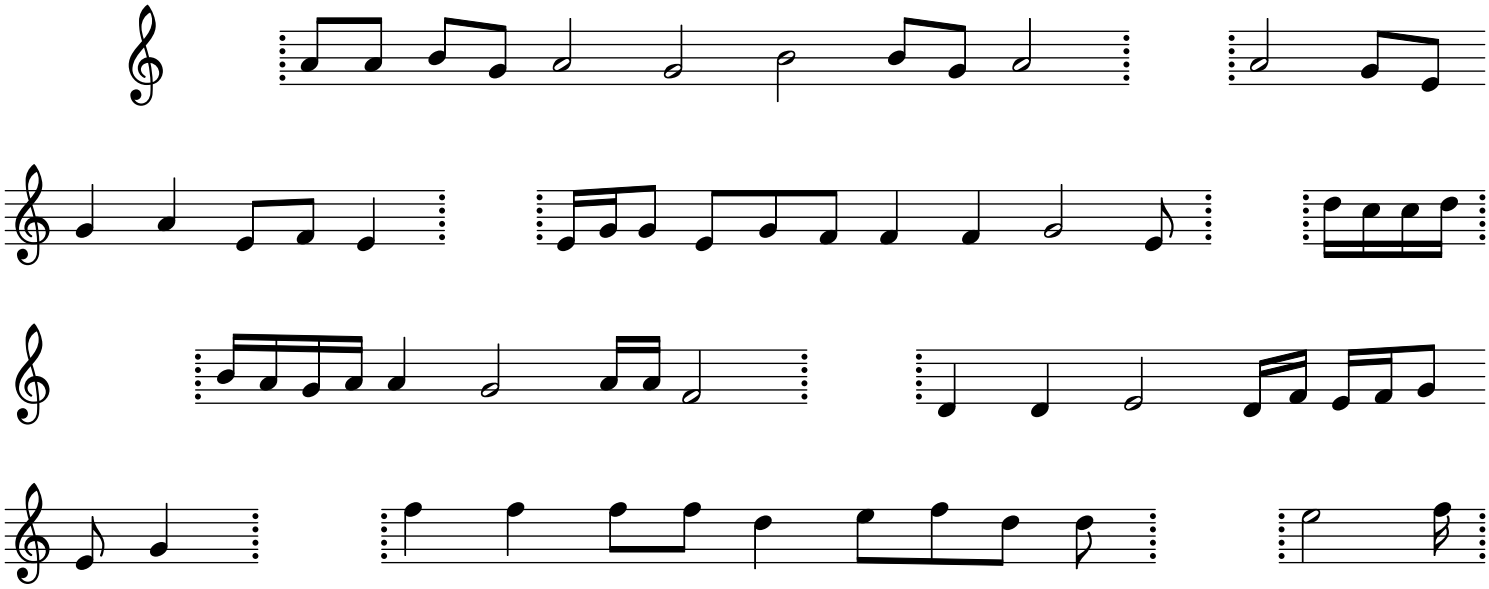Saturday, August 25, 2012 - 03:21:40 PM