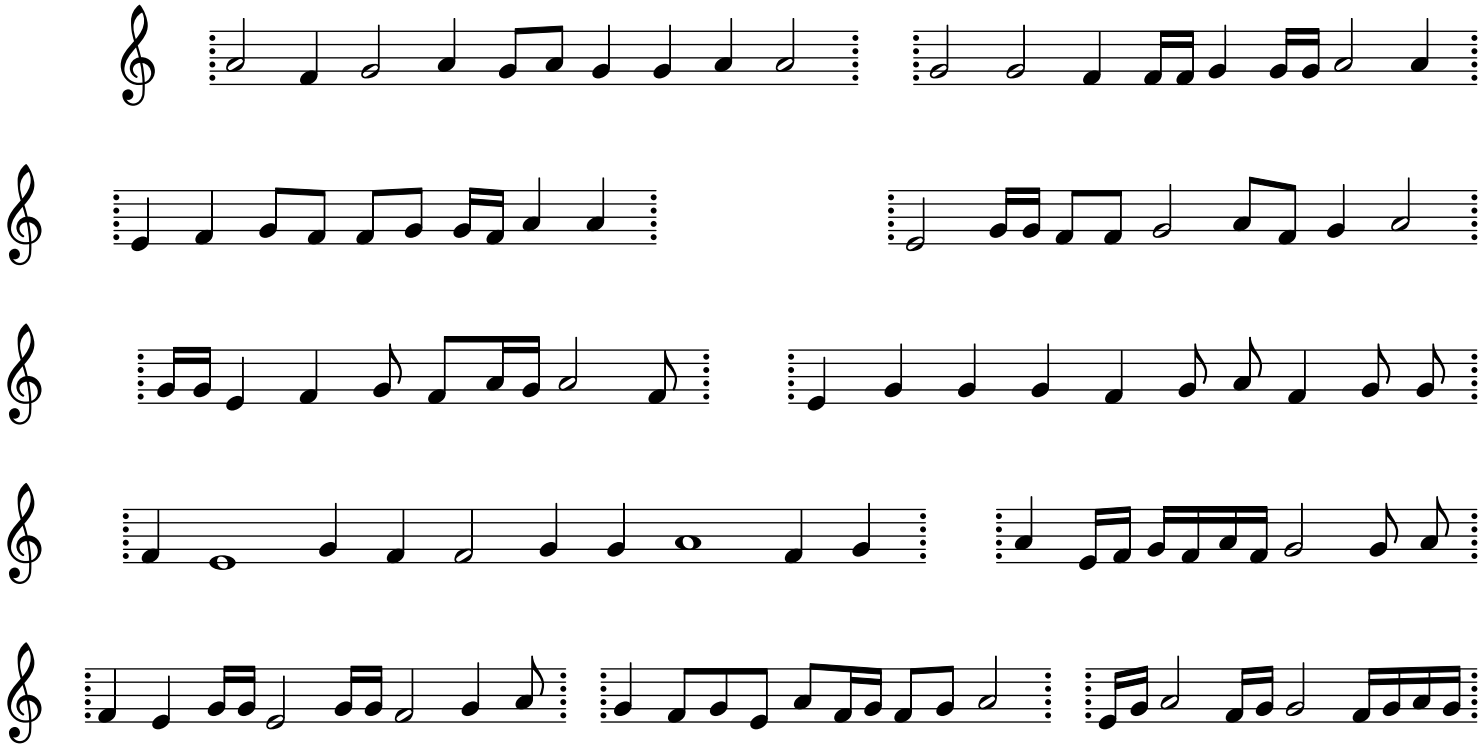Friday, August 24, 2012 - 07:49:03 PM