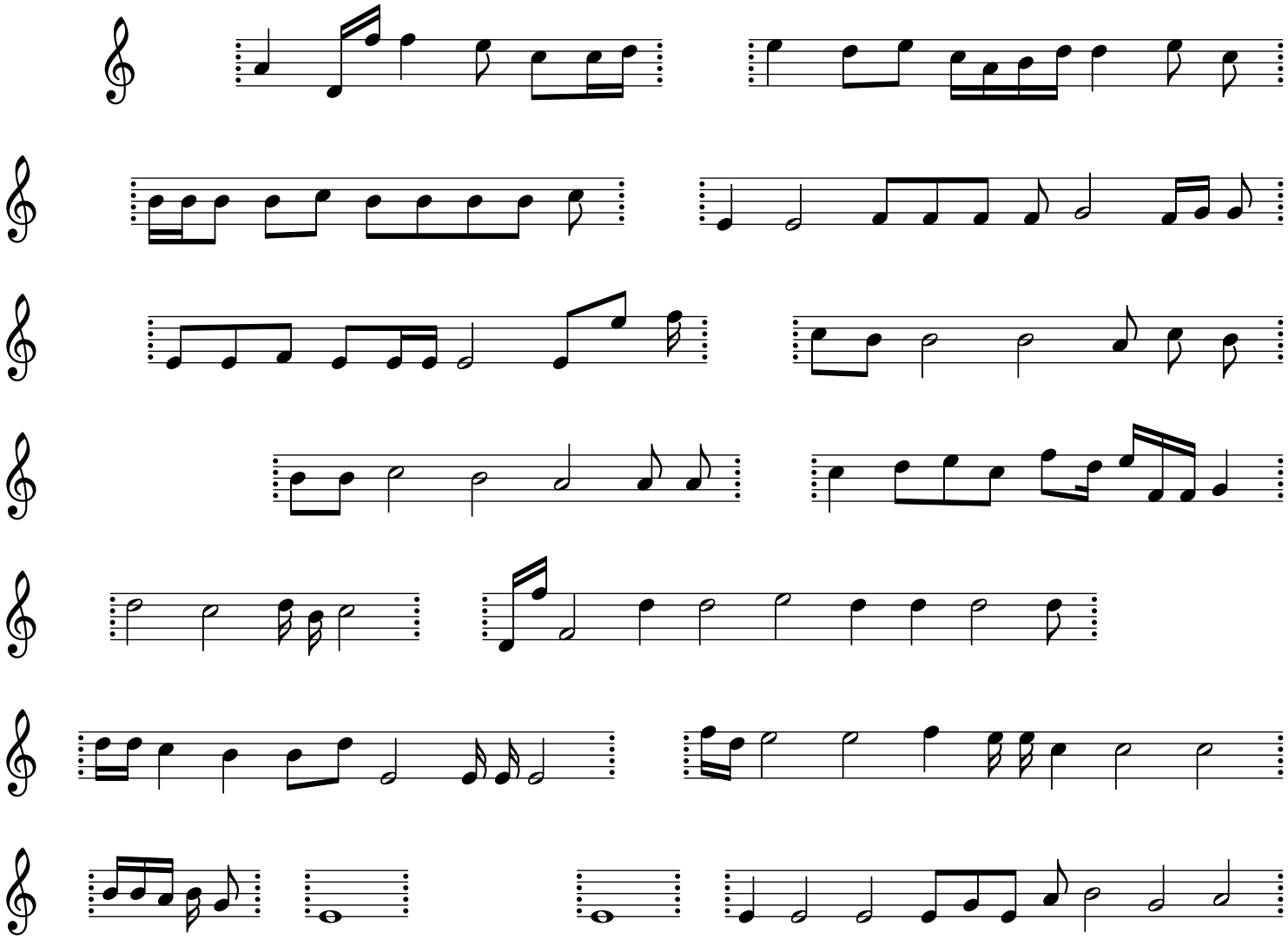Friday, August 24, 2012 - 07:44:43 PM