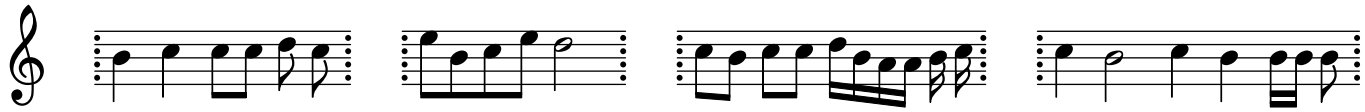Friday, August 24, 2012 - 06:44:00 PM