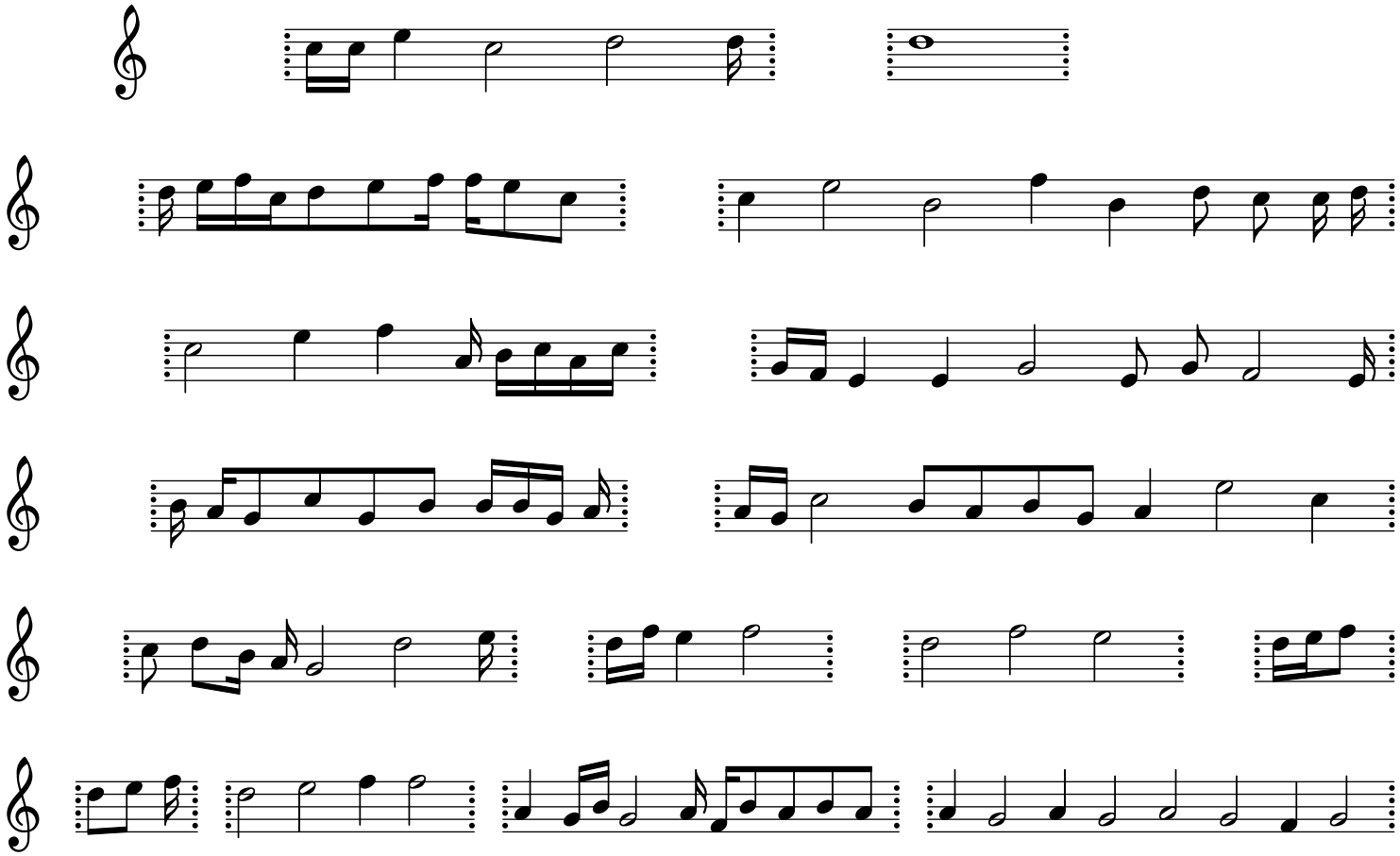Friday, August 24, 2012 - 03:17:49 PM