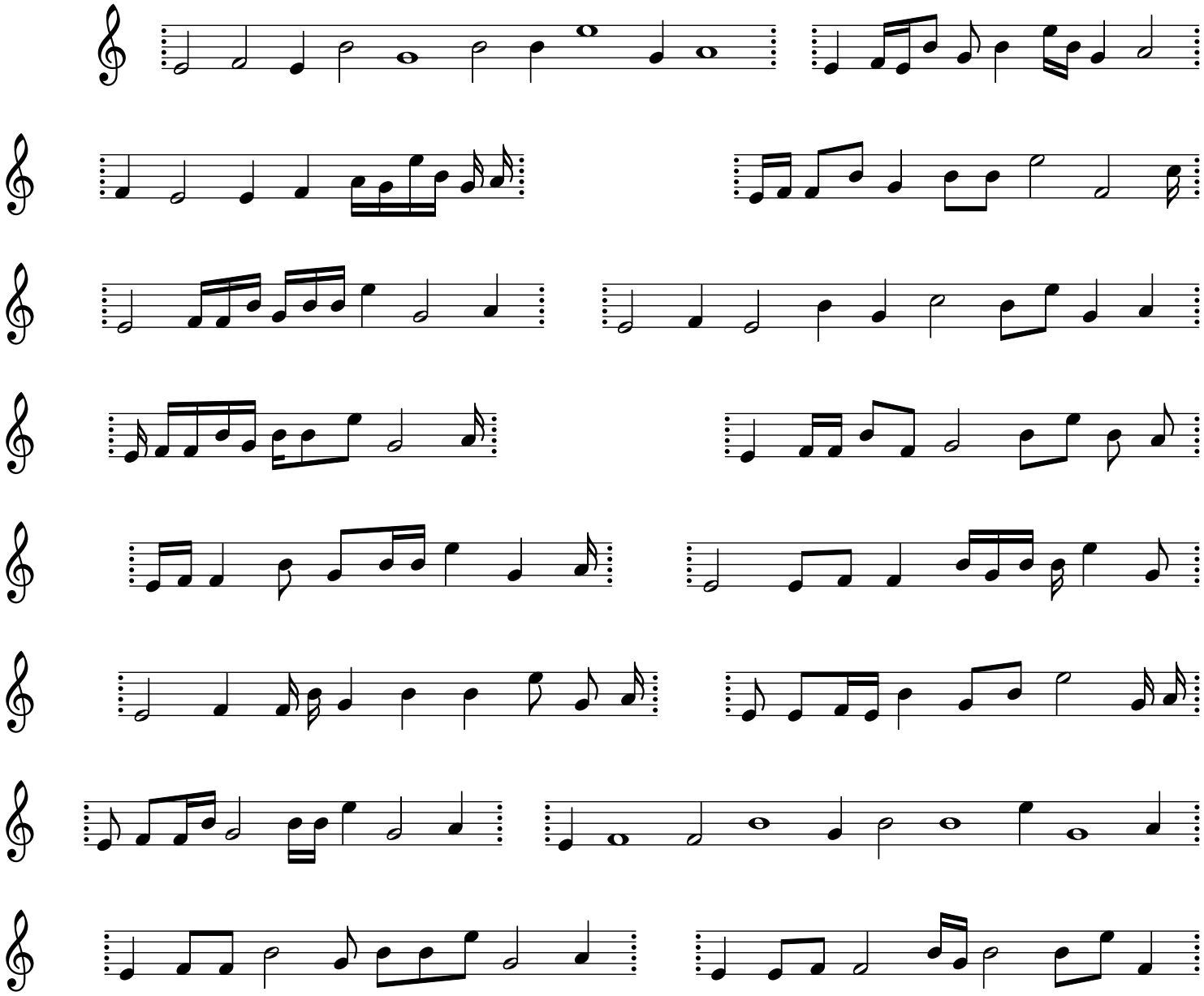Wednesday, August 22, 2012 - 01:29:23 PM