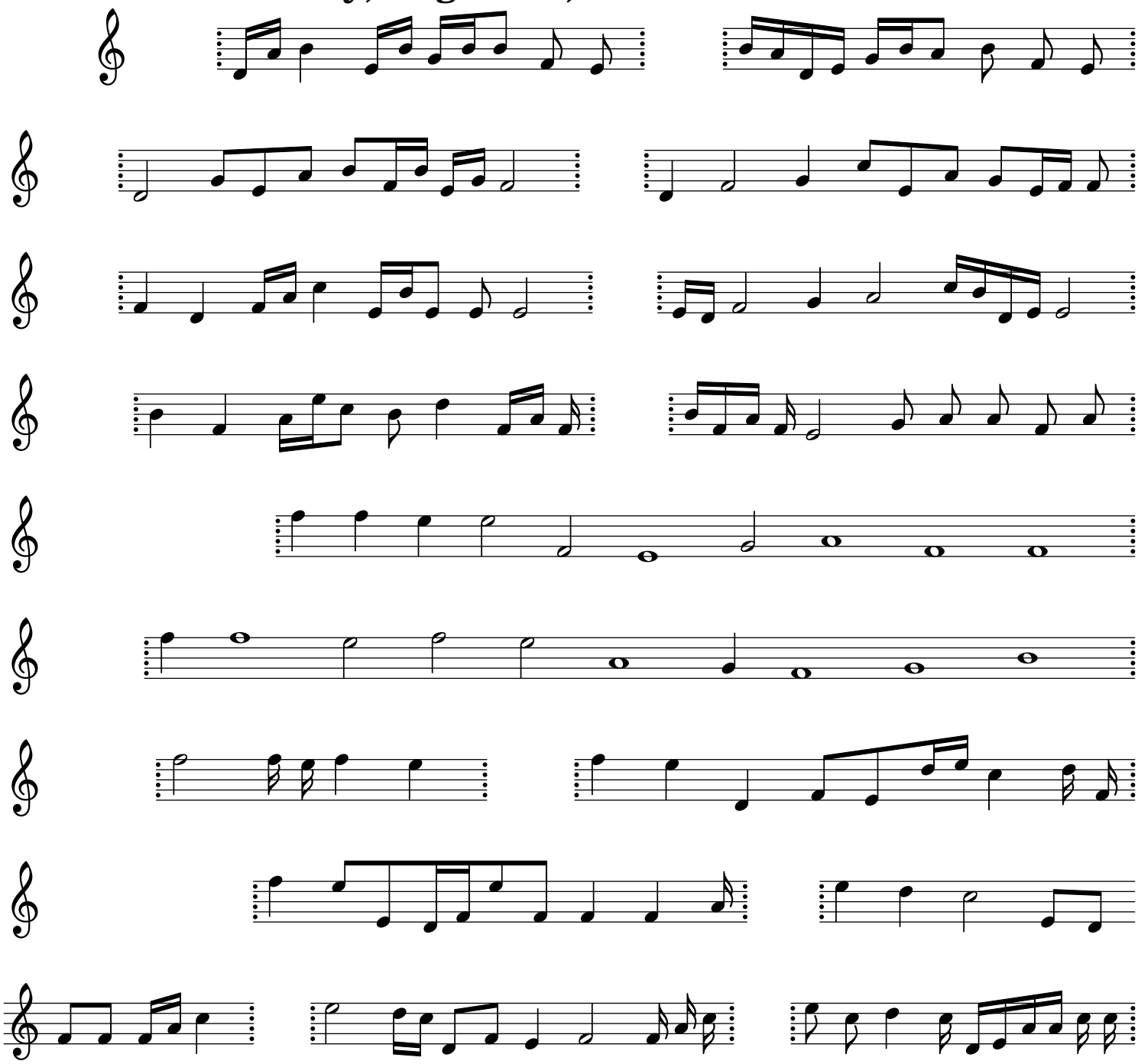Sunday, August 19, 2012 - 02:59:12 PM