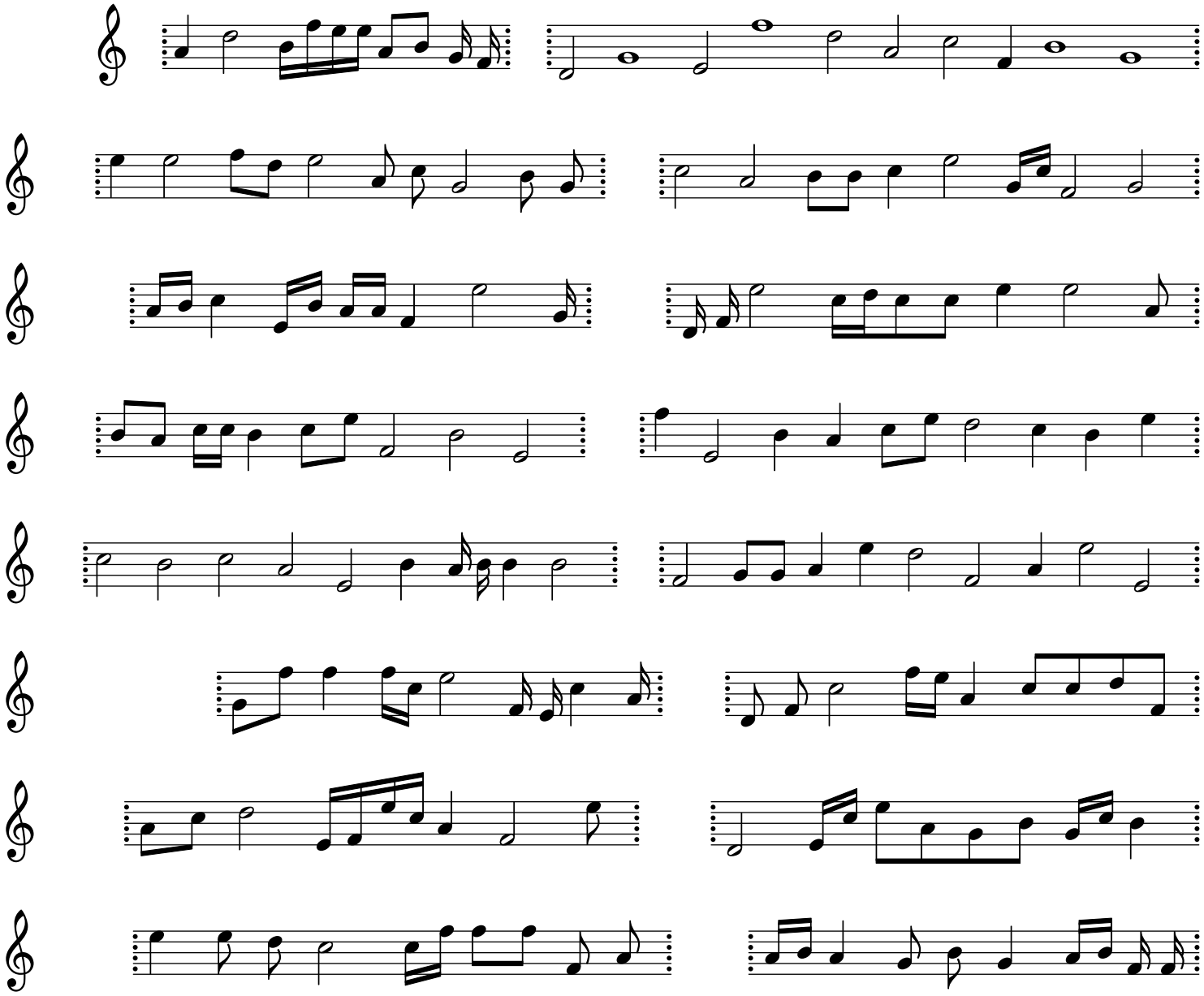Sunday, August 19, 2012 - 02:34:54 PM