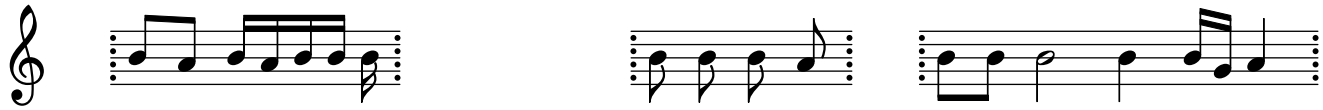Saturday, August 18, 2012 - 06:45:34 PM