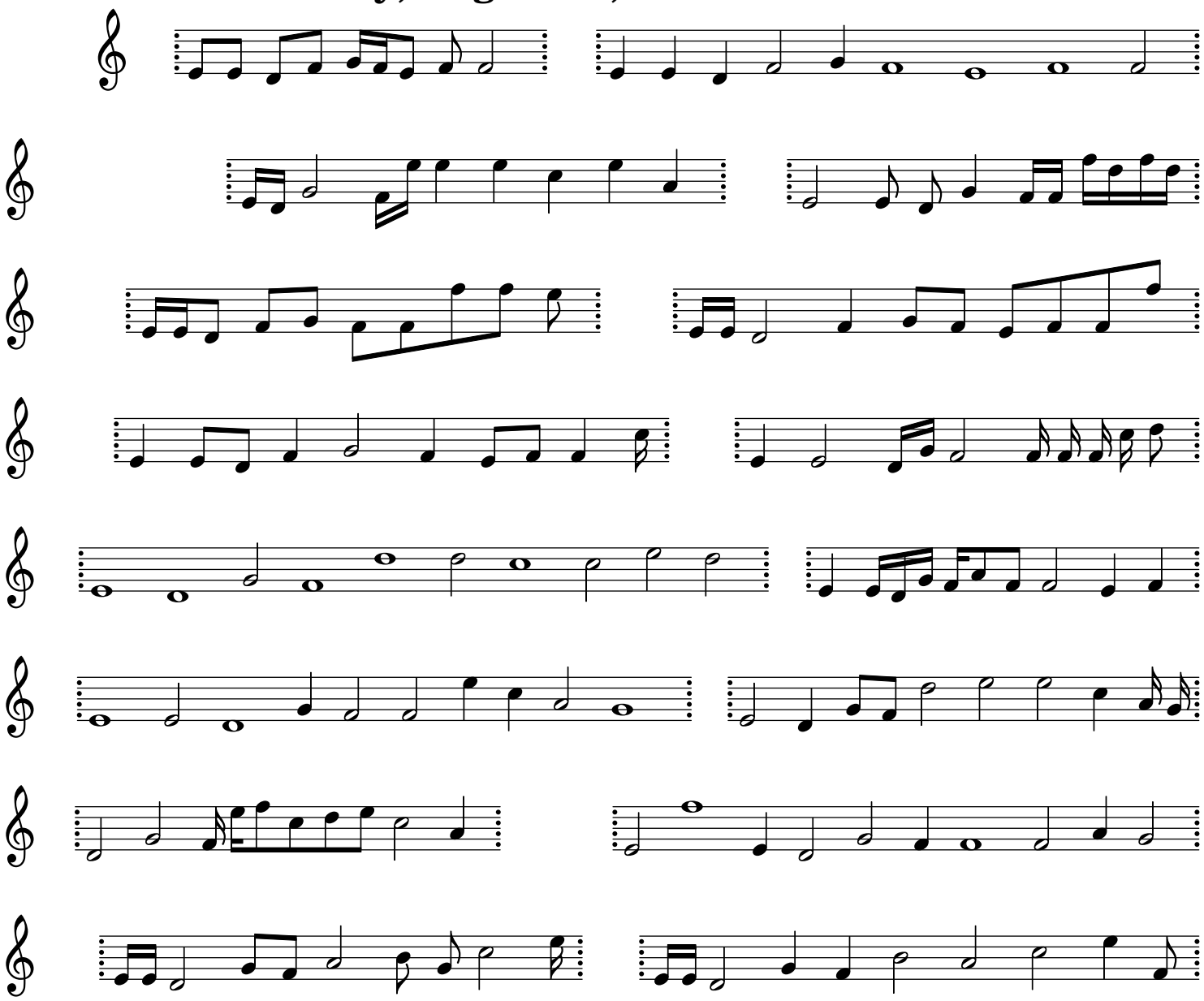Saturday, August 18, 2012 - 01:24:34 PM