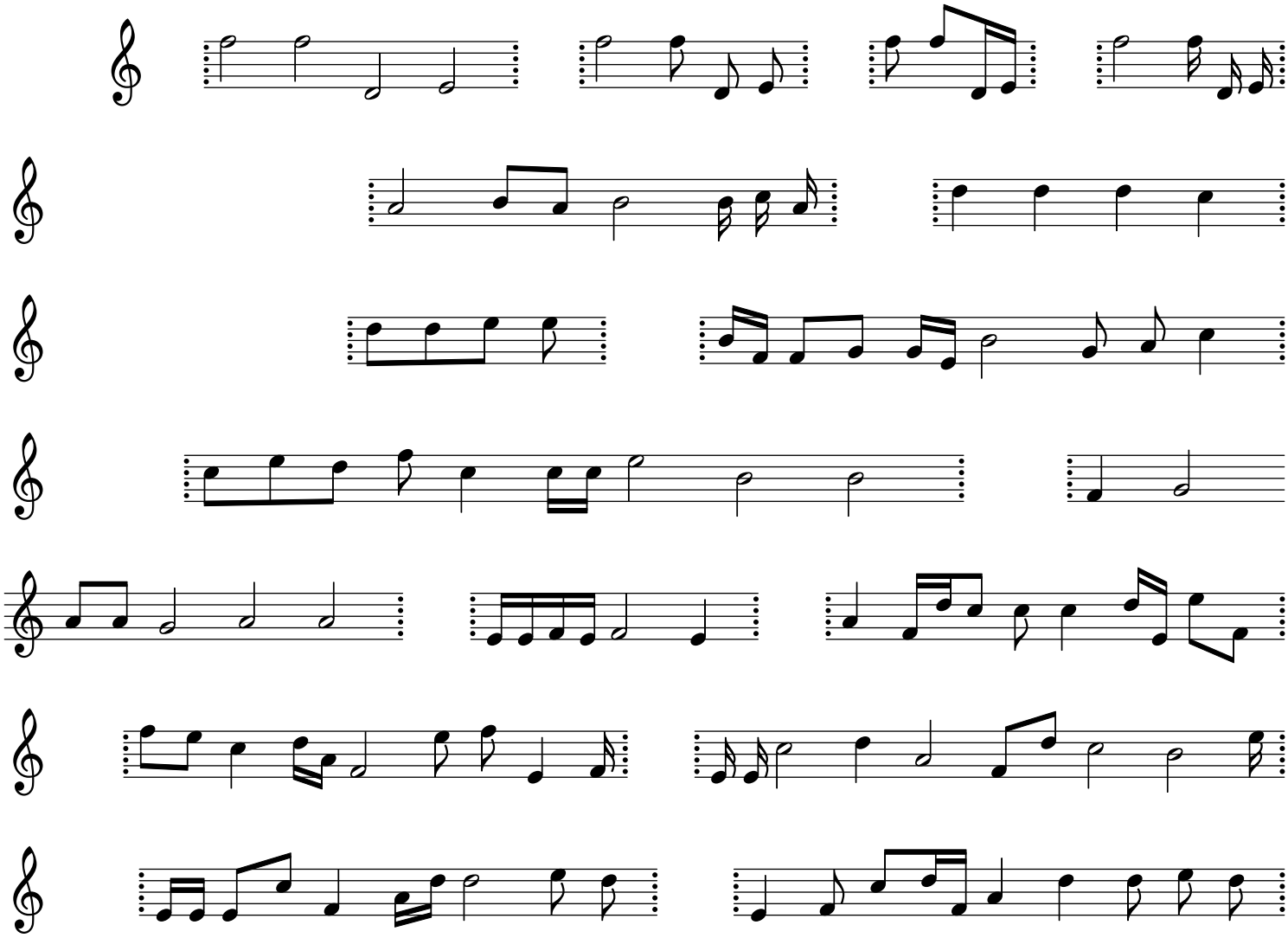Friday, August 17, 2012 - 08:12:20 PM