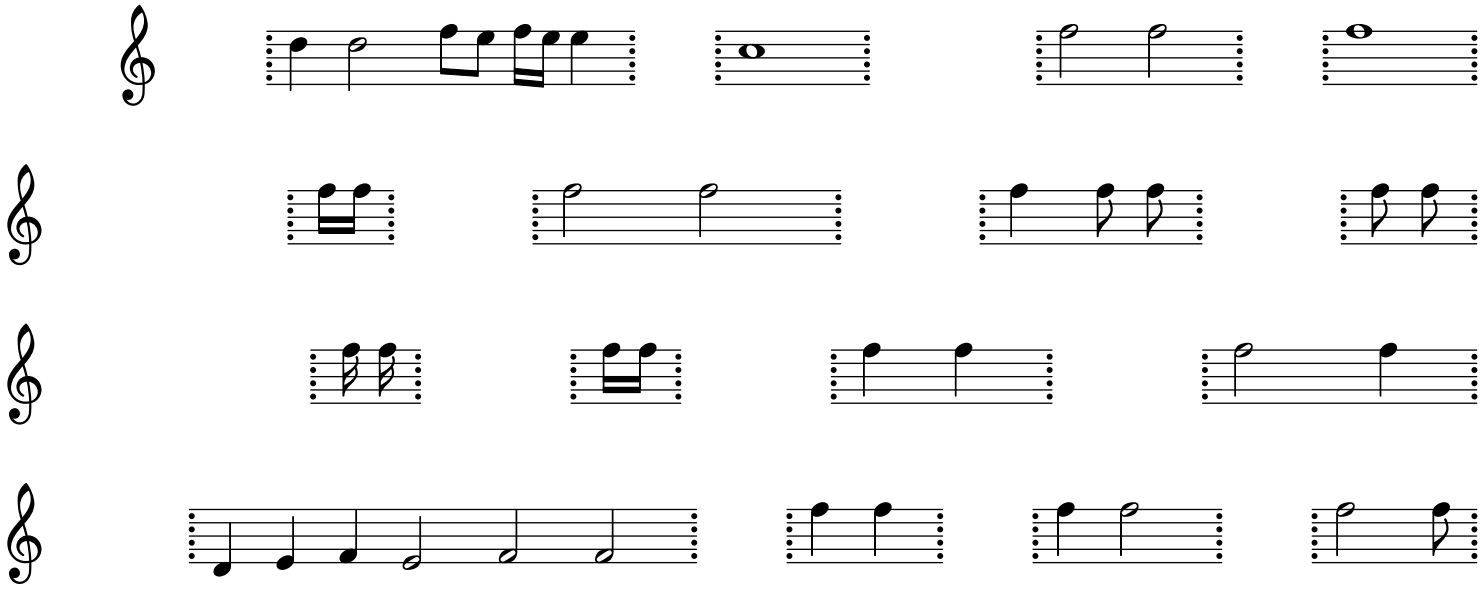Friday, August 17, 2012 - 01:53:00 PM